As of 08-01-2024
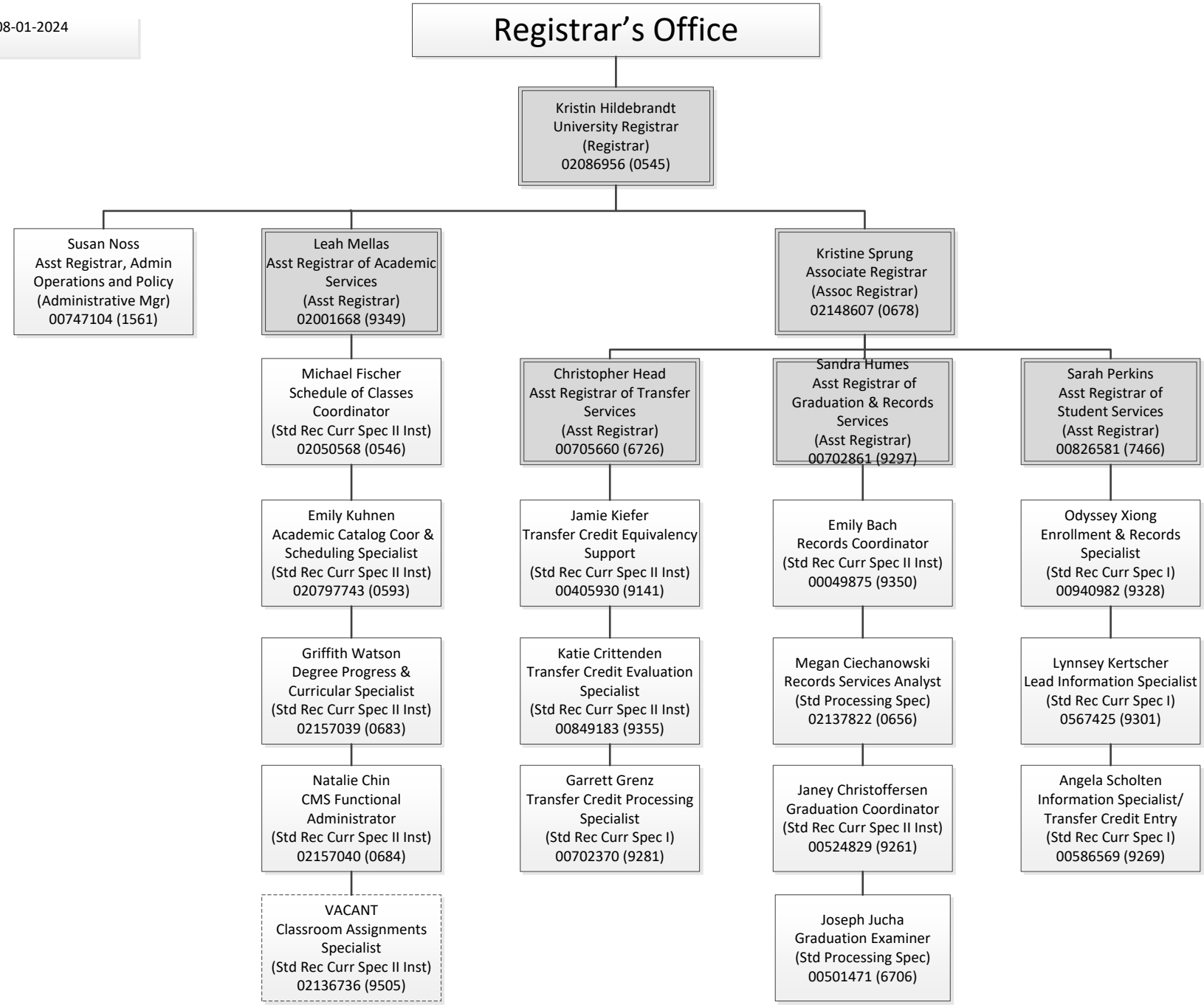
Registrar's Office