

**UNIVERSITY OF WISCONSIN – MILWAUKEE  
COLLEGE OF HEALTH SCIENCES 2021-2022  
COLLEGE STRUCTURE**

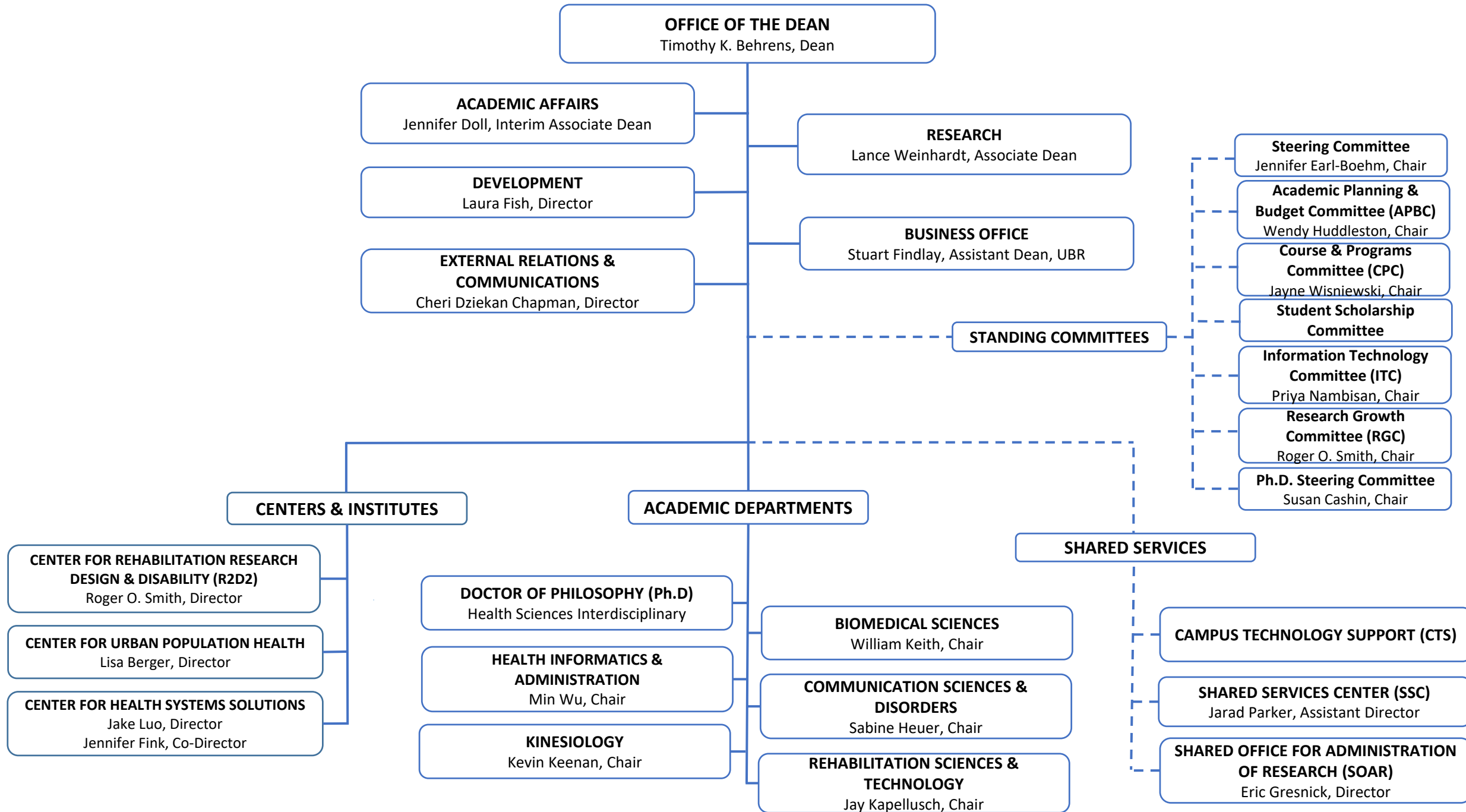

**UNIVERSITY OF WISCONSIN – MILWAUKEE**  
**COLLEGE OF HEALTH SCIENCES 2021-2022**  
**Office of the Dean Structure**

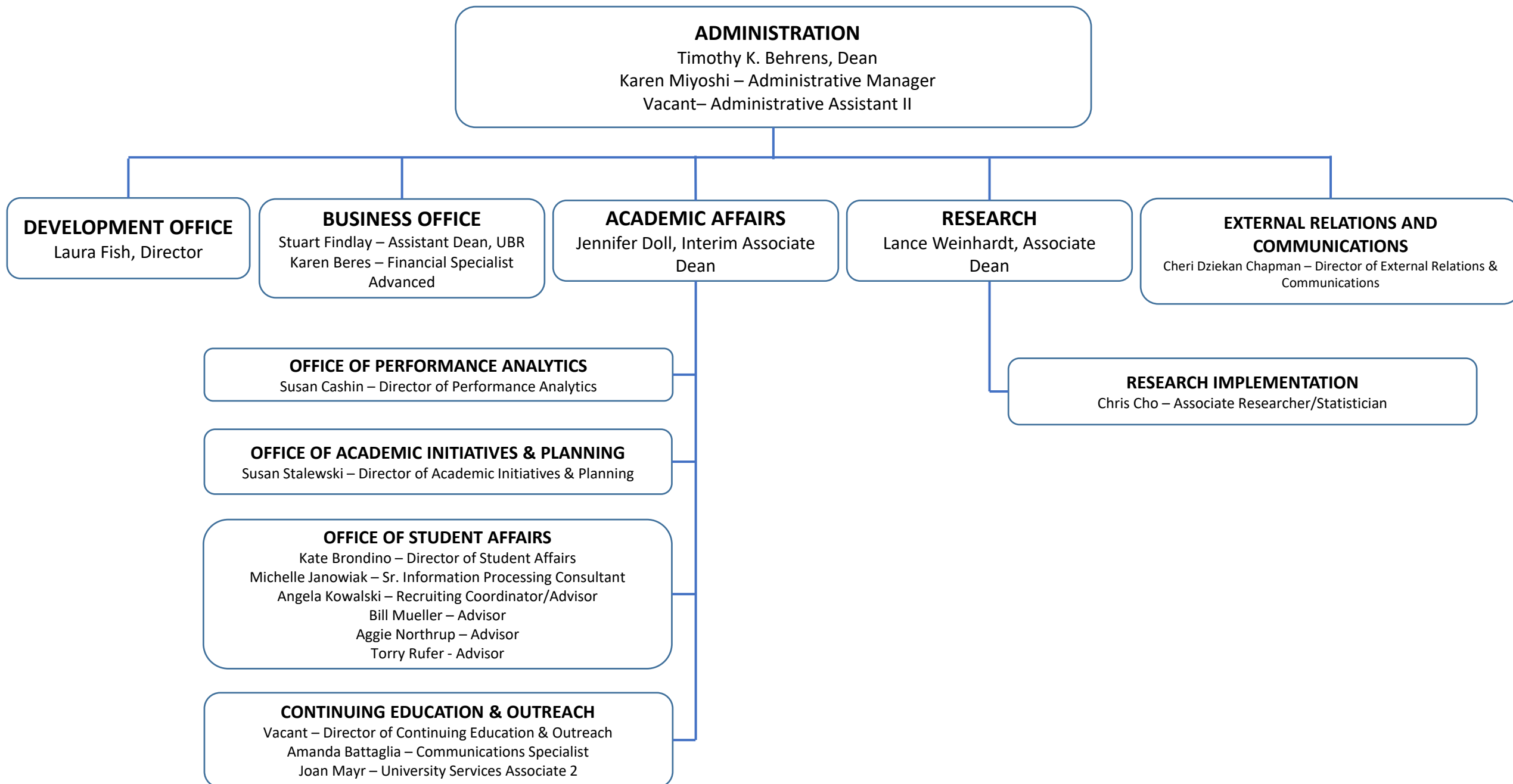

**UNIVERSITY OF WISCONSIN - MILWAUKEE**  
**COLLEGE OF HEALTH SCIENCES 2021-2022**  
**ACADEMIC STRUCTURE**

**DEPARTMENTS**

**BIOMEDICAL SCIENCES**

Pam Akers – Academic Department Specialist  
 Shahla Anders – Clinical Assoc. Professor  
 Daniel Cordas – Clinical Instructor  
 Bradley DePons – Clinical Instructor  
**William Keith – Professor (Chair)**  
 Janis Eells – Professor  
 Christine Grams – Clinical Asst. Professor  
 Margaret Hirschfeld – Clinical Asst. Professor  
 Fang Yao Stephen Hou – Clinical Asst. Professor  
 Elizabeth Liedhegner – Faculty Associate  
 Zachary Lunak – Clinical Assoc. Professor  
 Dean Nardelli – Associate Professor  
 Melissa Riter – Research Associate  
 Troy Skwor – Assistant Professor  
 Susan Stalewski – Clinical Assoc. Professor  
 Lora Taylor de Oliveira – Outreach Prg Mrg II  
 Jayne Wisniewski – Clinical Asst. Professor

**COMMUNICATION SCIENCES  
& DISORDERS**

Emily Belter – Clinical Asst. Professor  
 Patricia B Chirillo – Clinical Assoc. Professor  
 Adam Follmer – Clinical Asst. Professor  
 John Heilmann – Associate Professor  
 Dawn Marie Hennes – Clinical Assoc. Professor  
**Sabine Heuer – Associate Professor (Chair)**  
 Joyce King-Mclver – Clinical Assoc. Professor  
 Shelley Lund – Associate Professor  
 Bethanne Mazurczak – Clinical Asst. Professor  
 Jodie McGowen – Medical Program Associate  
 Kathryn Morgan – Medical Program Associate  
 Barbara Pauloski – Associate Professor  
 Stacy Ryan – Sr. Clinical Audiologist  
 Jing Yang – Associate Professor

**HEALTH INFORMATICS &  
ADMINISTRATION**

Jennifer Fink – Associate Professor  
 Jake Luo – Associate Professor  
 Priya Nambisan – Associate Professor  
 Kathleen Olewinski – Clinical Assoc. Professor  
 Gary Ross – Clinical Assoc. Professor  
 Hanh Trinh – Associate Professor  
**Min Wu – Associate Professor (Chair)**  
 Barbara Zabawa – Clinical Asst. Professor

**REHABILITATION SCIENCES &  
TECHNOLOGY**

Justin Almquist – Uni. Serv. Prg. Assoc.  
 Carlynn Alt – Clinical Assoc. Professor  
 Caitlyn Anderson – Clinical Assistant Professor  
 Monna Arvinen-Barrow – Associate Professor  
 Kris Barnekow – Associate Professor  
 Jennifer Earl-Boehm – Associate Professor  
 Kyle Ebersole – Associate Professor  
 Hayley Erickson – Clinical Asst. Professor  
 Tamicah Gelting – Clinical Asst. Professor  
 Yeeiliana Hamilton – Uni. Serv. Prg. Assoc.  
 Wendy Huddleston – Associate Professor  
**Jay Kapellusch – Professor (Chair)**  
 Phyllis King – Professor  
 Randal Kohl – Clinical Instructor  
 Renee Mazurek – Clinical Asst. Professor  
 Barbara Meyer – Professor  
 Victoria Moerchen – Associate Professor  
 Nancy Nelson – Clinical Assoc. Professor  
 Heidi Plach – Clinical Assoc. Professor  
 Renee Reckelberg – Clinical Asst. Professor  
 Alyssa Schnorenberg – Researcher  
 Stephanie Schrader – Clinical Asst. Professor  
 Michelle Silverman- Clinical Asst. Professor  
 Bhagwant Sindhu – Associate Professor  
 Brooke Slavens – Associate Professor  
 Roger O. Smith – Professor  
 Antoinette Spector – Assistant Professor  
 Virginia Stoffel – Associate Professor  
 Julie Thomas – Administrative Specialist  
 Patricia Thomas – Clinical Assoc. Professor  
 Inga Wang – Associate Professor  
 Dana Washburn – Clinical Asst. Professor  
 Lori Woodburn – Uni. Serv. Prg. Assoc.

**KINESIOLOGY**

Susan Cashin – Clinical Professor  
 Stephen Cobb – Associate Professor  
 Christy Greenleaf – Professor  
**Kevin Keenan – Associate Professor (Chair)**  
 Lori Klos – Associate Professor  
 Susan Kundrat – Clinical Assoc. Professor  
 Kris O’Connor – Professor  
 Laura Rooney – Clinical Assoc. Professor  
 Scott Strath – Professor  
 Ann Swartz – Professor  
 Jinsung Wang – Associate Professor

**CENTERS & INSTITUTES**

**Center for Health Systems Solution**  
 Jennifer Fink – Assistant Professor (Co-Dir)  
 Jake Luo – Associate Professor (Director)

**Center for Urban Population Health**  
 Kaija Zusevics – Associate Researcher

**R2D2 Center**  
 Roger Smith – Professor (Director)  
 Nathan Spaeth – Instrumentation Tech.

# CHS OPERATION RELATIONSHIPS

