

World Class Coverage Plan

designed for

University of Wisconsin



International
Visitors & Scholars



Administered by

Cultural Insurance Services International

Underwritten by

ACE American Insurance Company

2025-2026
Policy # GLM N1901227A



MEDICAL



EMERGENCY



SECURITY

Welcome to CISI!

No matter how far you travel, we're there.

GET TO KNOW CISI

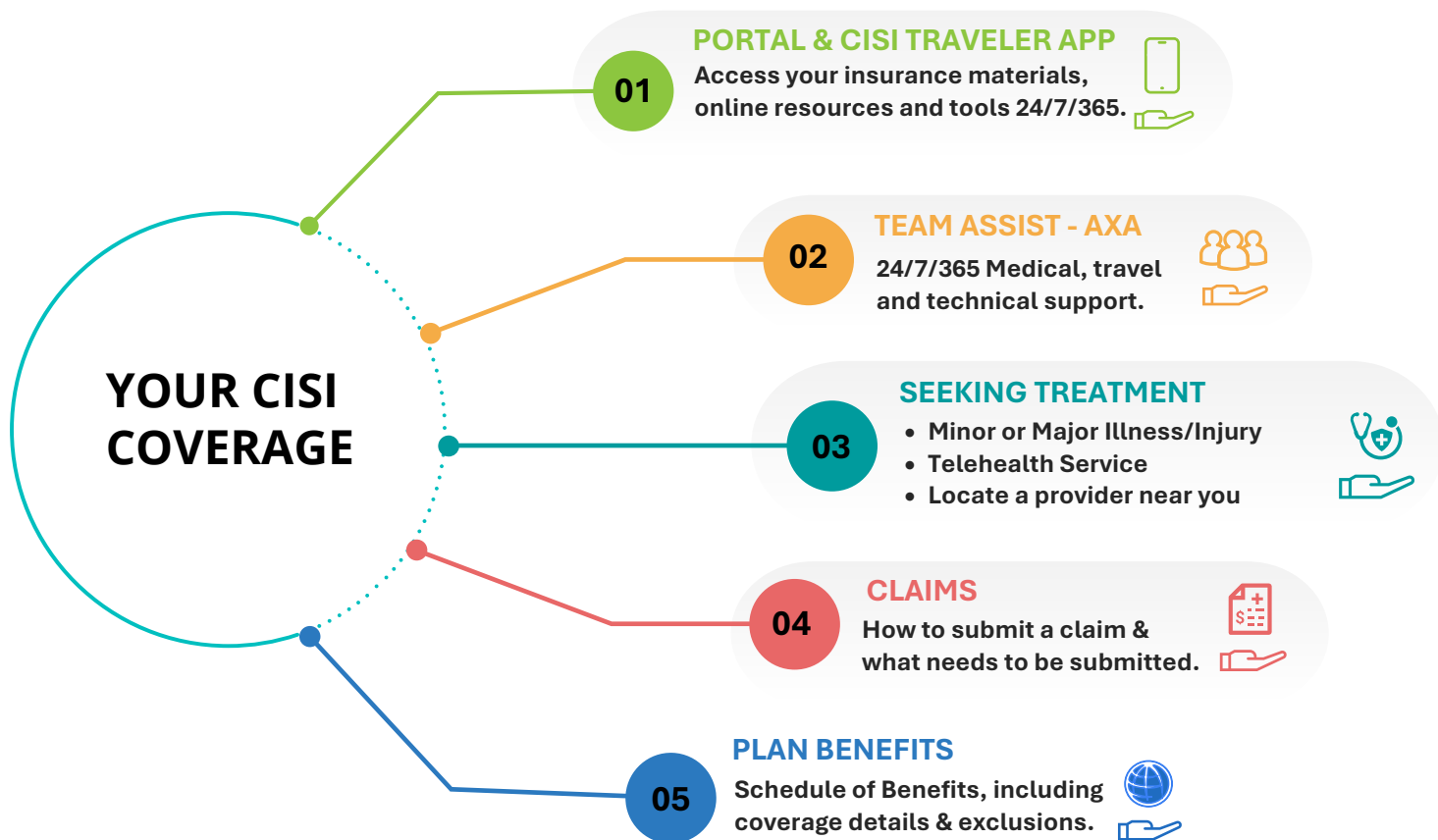

IMPORTANT CONTACT INFORMATION & LINKS

CISI CLAIMS DEPARTMENT (9-5 EST, M-F)

CLAIM OR BENEFIT QUESTIONS:

PHONE: (800) 303-8120 | (203) 399-5130

EMAIL: inquiries@mycisi.com

SUBMIT A CLAIM:

EMAIL: submityourclaim@mycisi.com

TEAM ASSIST (24/7/365) – AXA

PHONE: (855) 327-1411 | (312) 935-1703

EMAIL: medassist-usa@axa-assistance.us

AETNA PROVIDER SEARCH:

Locate a Provider near you:

<https://www.culturalinsurance.com/aetna-provider-search>

TELEHEALTH SERVICES:

DR. PLEASE!

24/7/365 Telehealth Service for Minor Illness or Injury.

[Click here](#) for more information

Insurance described is marketed by Cultural Insurance Services International (CISI); insurance is underwritten and provided by ACE American Insurance Company and its U.S. based Chubb underwriting company affiliates. Chubb is the marketing name used to refer to subsidiaries of Chubb Limited providing insurance and related services. For a list of these subsidiaries, please visit our website at www.chubb.com.



YOUR INSURANCE DOCUMENTS AND MATERIALS

You will receive an email once you are enrolled from CISI Enrollments, enrollments@culturalinsurance.com, with the *subject line* 'CISI Materials'.
Your welcome email will contain:

- **Plan Brochure**
Outlines your plan's benefits & coverage details.
- **Insurance ID Card**
Bring this with you when seeking treatment.
- **Portal and Mobile App Links**
Access your insurance materials & services 24/7/365.
- **CISI Contact Information**
Email or call CISI if you have questions.
- **Claim Form**
If you seek treatment & need to submit a claim.



PARTICIPANT PORTAL & CISI TRAVELER APP

Your CISI coverage includes a comprehensive online Portal of tools and resources as well as a Mobile app, allowing you access to:

- **Your Insurance Documents**
Email/view your insurance documents or download for offline access later.
- **Provider Search**
Use the Aetna Provider Search on-the-go
- **Medical Emergency Information**
Get Team Assist's contact information
- **Claim Information and Submissions**
Get information on filing claims and opening cases
- **CISI & Team Assist Contact Information**
All contact information in one place – CISI Claims and Team Assist).

CREATE A LOGIN

Once you are enrolled you can create a **myCISI login** either via the **CISI Traveler App** or on a computer via the **myCISI Participant Portal**.

*Links to both are provided within the **CISI Materials** email, however you can also access them both below.*

myCISI Participant Portal

Go to <https://www.culturalinsurance.com/> and click on **Login** to myCISI in the top right to access the **myCISI Participant Portal**.

CISI Traveler App

Simply click on the below "Google Play" or "App Store" icons to download:



*If the icon is not working, Search **CISI Traveler**, or **Cultural Insurance Services International**.*

UNDERSTANDING YOUR INSURANCE ID CARD

The card contains information for both you and the provider:

FOR THE MEDICAL PROVIDER

The left side of the card is for the Medical Provider to verify your insurance.

Your "PPO" Preferred Provider.



GROUP SPONSOR: EXAMPLE

Subscriber Name: SMITH, JOHN
Group #: 0863971-021-00100
Coverage Dates: 01-Jan-2025 to 31-May-2025
Member ID: 00123567

Aetna Provider Services Phone #: 1-800-414-0596
Submit claims to: Aetna, P.O. Box 981543, El Paso, TX 79998-154
For Electronic submissions: Electronic Payer ID# 60054

For Member information see back of card
ScriptSave WellRx
ID# MSC53233536, Group # 8602, RxBin 006053, RxPCN MSC



FOR YOU

The right side of the card is contact information.

KEEP THIS CARD WITH YOU AT ALL TIMES
MEMBER INFORMATION AND CONTACT INFORMATION
Plan Policy #: 25 GLM N000000

Underwritten by ACE AMERICAN INSURANCE COMPANY, Administered by CISI (Cultural Insurance Services International)

Coverage and/or Claim Questions?
Contact CISI by:
Phone: 1-203-399-5130
Email: claimhelp@mycisi.com

FOR EMERGENCIES (24/7/365) - Contact Team Assist (Inpatient or Emergency Care)
Call AXA ASSISTANCE at (855) 327-1411 (in U.S.),
+001 (312) 935-1703 (call collect from outside the U.S.),
Email: MEDASSIST-USA@AXA-ASSISTANCE.US

Policy Number

CISI Contact Information

Team Assist Information

THIS IS FOR A PHARMACY PHARMACY DISCOUNT



IN CASE OF A MINOR INJURY OR ILLNESS

TELEHEALTH SERVICE – DR. PLEASE!

Your plan includes a telehealth service. For participants who require **non-urgent medical services**, **Doctor Please!** is a **24/7/365** virtual medical care via app or phone with trained, licensed and experienced doctors, with multi-language capabilities. The doctors diagnose and treat minor illnesses, injuries, infections, colds and allergies. Follow the steps below to access **Doctor Please!**:

STEP 01

ACCESS

- Download the **Doctor Please!** app via Google Play or App Store.
- Register and enter access code **US0223**.

STEP 02

BOOK

- Schedule a virtual consult or use the call back feature.
- Upload photos to support diagnosis of the condition.

STEP 03

TELECONSULT

- Access to a MD via video (press “start a video”) or by phone (doctor calls you).
- Treatment advice for non-urgent and acute conditions is

STEP 04

REVIEW

- After the appointment, doctor's notes are published.
- Rx provided in PDF or sent to the nearest pharmacy if applicable.

SEEK TREATMENT IN PERSON

STEP 1: LOCATE A PROVIDER

Use Aetna's Preferred Provider Network website: <https://www.culturalinsurance.com/aetna-provider-search>

STEP 2: SCHEDULE AN APPOINTMENT

If the Medical Provider is not a walk-in clinic, call the Medical Provider and Schedule an Appointment. If you need assistance, contact CISI or Team Assist.

STEP 3: AT YOUR APPOINTMENT

Either print or save your Insurance Id card to your phone (this can be done through the **CISI Traveler App**).

Medical Providers can contact CISI directly, toll-free at (800) 303-8120 to verify eligibility and/or benefits, from 9AM to 5PM EST.

WHO PAYS AT THE PHARMACY?

Prescription medication will be an out-of-pocket expense. **Present your insurance ID card** at the pharmacy to receive a discount when paying. As long as the medication is for a covered illness or injury, you submit a claim for reimbursement. See the following page for claim submission questions.

What is Medical Provider?

Medical Provider refers to a doctor, urgent care, hospital, or other medical facility.

Who is my PPO?

Aetna is your Preferred Provider (PPO) Network and allows access to over 1.2 million medical providers throughout the United States.

What is 'In-Network' and 'Out-of-Network'?

The providers within Aetna's network are known as 'In-Network' Providers. If you go to a Medical Provider Out-of-Network, you may be required to pay more out of pocket. Arranging services through a preferred provider is not required, but will help reduce any potential out-of-pocket expenses.

Do I have to pay at the time of my appointment?

You may have a copay depending on your type of visit. If you have a copay, it will appear on the front of your insurance card under 'In-Network Copay'.

What is a Copay or Coinsurance?

This is the amount of money you will have to pay out-of-pocket for covered medical services.

What is a Deductible and does my plan have one?

The Deductible is the amount you have to pay before your benefits 'kick-in' (before insurance pays). Please see your plan's *Schedule of Benefits* to see if you have any Deductible(s).

Will this insurance cover the purpose of my visit?

If you are unsure if this insurance will cover your appointment, view your plan's coverage brochure. If you have specific questions that you are unsure of, call CISI.

What is a prescription receipt?

This is usually stapled to the outside of your pharmacy bag when you pick up your medication. If it has the following information, it's a prescription receipt:

- Your Name,
- Your Doctor's Name,
- Name of Medication,
- Dosage of Medication,
- Date Medication was Filled, &
- Amount of Medication



IN CASE OF INPATIENT CARE/SERIOUS ACCIDENT

For all emergencies, seek help without delay at the nearest facility and then, after admittance, open a case with AXA (our 24/7 assistance provider). Opening a case for inpatient care will allow us to monitor your case, provide regular updates to your program and family and address any concerns you may have. In addition depending on your condition, if deemed medically necessary, the medical evacuation benefit will apply.



CLAIMS SUBMISSIONS & QUESTIONS

Submitting by Email, Mail or Fax:

You are eligible to submit a claim if you seek medical treatment for an Injury or Illness and pay out-of-pocket.

STEP 1

COMPLETE CLAIM FORM

Fully complete and sign the medical claim form for each occurrence, indicating whether the Doctor/Provider has been paid.

STEP 2

INCLUDE ITEMIZED BILLS & DOCUMENTATION

Attach itemized bills for all amounts being claimed and documentation. *If mailing, we recommend you provide us with a copy and keep the originals yourself.

STEP 3

SUBMIT CLAIM

You can submit claims by:

Mail:
1 High Ridge Park, Stamford, CT, 06905, or

Email:
submityourclaim@mycisi.com

Fax:
(203) 399-5596

Approved reimbursements will be paid to the provider of the service unless otherwise indicated on the form. For claim submission **questions**, call (203) 399-5130, or email inquiries@mycisi.com.

Claims should be submitted for processing as soon as possible (and no later than one year after treatment was received).

SUBMIT A CLAIM BY:

Email: submityourclaim@mycisi.com

Online Portal: <https://www.mycisi.com/Participant Portal>

Mail: 1 High Ridge Park, Stamford, CT, 06905

Fax: (203) 399-5596

How long will it take to be reimbursed for eligible medical expenses paid out-of-pocket?

Turnaround for claim payments is generally 15 business days from receipt date. To check the status of your claim, contact CISI at (800) 303-8120 from 9AM to 5PM EST.

Where can I access additional claim forms?

The claim form is provided at the end of your brochure, attached to your welcome email, our website mycisi.com & on the myCISI Participant Portal.

I received a bill from a medical provider. What do I do?

1. Does the bill include your insurance information? If not, you may just have to provide it to them.
2. On the back of the bill or by logging into their website, there is room for you to fill in your insurance information and send it back to them.
3. Once the medical provider has this information, they can send CISI a bill.
4. The bill may be for your deductible or copay. Review the charges and see if CISI made a payment on your behalf. The balance may be your responsibility.

Can I send the bill to CISI?

Yes, but you should also give your insurance information to your medical provider.

Email a copy to us at submityourclaim@mycisi.com and complete the insurance information and send back to the medical provider.

I got a letter from CISI asking for an itemized bill - What is this and do I have to do anything?

This means that we need a certain type of bill from the medical provider. If you received the letter, we have sent one to the medical provider as well. However, it does speed things up if you call to request an itemized bill and forward it to CISI. This should ensure that we get what is needed to pay your claims.

I got an Explanation of Benefits - What is this?

This is a statement that CISI sends you when we make a claim payment on your behalf. This shows how much your policy covers and what, if any, cost you should pay to the medical provider.

SUBMITTING A CLAIM ONLINE VIA YOUR PARTICIPANT PORTAL:

You can also submit a claim through your Participant Portal. Log in and go to the Claim Tab.

This may appear as "Claim Information" or "Claim Info & Submission".

Then click on "Submit a Claim" and follow the prompts.



TEAM ASSIST (TAP) – AXA ASSISTANCE



CONTACT INFORMATION

PHONE: (855) 327-1411 | +1 (312) 935-1703

EMAIL: medassist-usa@axa-assistance.us

The Team Assist Plan is designed by CISI in conjunction with the Assistance Company to provide travelers with a worldwide, 24-hour emergency telephone assistance service. Multilingual help and advice may be furnished for the Insured Person in the event of any emergency during the term of coverage. The Team Assist Plan complements the insurance benefits provided by the Accident and Sickness Policy. If you require Team Assist assistance, your ID number is your policy number.

Emergency Medical Transportation Services

The Team Assist Plan provides services and pays expenses up to the amount shown in the *Schedule of Benefits* for:

- Emergency Medical Evacuation
- Repatriation/Return of Mortal Remains

All services must be arranged through the Assistance Provider.

The TAP Offers These Services

(These services are not insured benefits):

MEDICAL ASSISTANCE

Medical Referral: Referrals will be provided for doctors, hospitals, clinics or any other medical service provider requested by the Insured. Service is available 24 hours a day, worldwide.

Medical Monitoring: In the event the Insured is admitted to a foreign hospital, the AP will coordinate communication between the Insured's own doctor and the attending medical doctor or doctors. The AP will monitor the Insured's progress and update the family or the insurance company accordingly.

Coverage Verification/Payment Assistance for Medical Expenses: The AP will provide verification of the Insured's medical insurance coverage when necessary to gain admittance to foreign hospitals, and if requested, and approved by the Insured's insurance company, or with adequate credit guarantees as determined by the Insured, provide a guarantee of payment to the treating facility.

Emergency Message Transmittal: The AP will forward an emergency message to and from a family member, friend or medical provider.

Dr. Please: The AP will provide global teleconsultation services to participants who requires non-urgent medical services while traveling or temporarily residing outside their home country on a covered trip.

Behavioral Health Services: Services are available for English-speaking eligible participants who require such services while traveling away from home or temporarily residing outside their home country. When notified of a behavior health or crisis support situation, telephone access to behavioral health professionals for intake, screening, assessment, stabilization counseling and referral services will be available. Follow-up services will be arranged when recommended as a result of the service and available by AXA. These services are not intended to be therapeutic treatment services. Properly licensed and credentialed counseling staff will be available 24/7.

TRAVEL ASSISTANCE

Obtaining Emergency Cash: The AP will advise how to obtain or to send emergency funds world-wide.

Lost/Delayed Luggage Tracing: The AP will assist the Insured whose baggage is lost, stolen or delayed while traveling on a common carrier. The AP will advise the Insured of the proper reporting procedures and will help travelers maintain contact with the appropriate companies or authorities to help resolve the problem.

Traveler Check Replacement Assistance: The AP will assist in obtaining replacements for lost or stolen traveler checks from any company, i.e., Visa, Master Card, Cooks, American Express, etc., worldwide.

Lost/Delayed Luggage Tracing: The AP will assist the Insured whose baggage is lost, stolen or delayed while traveling on a common carrier. The AP will advise the Insured of the proper reporting procedures and will help travelers maintain contact with the appropriate companies or authorities to help resolve the problem.

TECHNICAL ASSISTANCE

Credit Card/Passport/Important Document Replacement: The AP will assist in the replacement of any lost or stolen important document such as a credit card, passport, visa, medical record, etc. and have the documents delivered or picked up at the nearest embassy or consulate.

Worldwide Inoculation Information: Information will be provided if requested by an Insured for all required inoculations relative to the area of the world being visited as well as any other pertinent medical information.

Locating Legal Services: The AP will help the Insured contact a local attorney or the appropriate consular officer when an Insured is arrested or detained, is in an automobile accident, or otherwise needs legal help. The AP will maintain communications with the Insured, family, and business associates until legal counsel has been retained by or for the Insured.

Assistance in Posting Bond/Bail: The AP will arrange for the bail bondsman to contact the Insured or to visit at the jail if incarcerated.

International Visitors and Scholars

2025-2026

Policy # GLM N1901227A

Administered by Cultural Insurance Services International • 1 High Ridge Park • Stamford, CT 06905-1322

This plan is underwritten by ACE American Insurance Company

SCHEDULE OF BENEFITS

COVERAGE AND SERVICES	MAXIMUM LIMITS
TRAVEL ACCIDENT INDEMNITY INSURANCE	
Accidental Death and Dismemberment Per Insured Person	\$10,000
ACCIDENT AND SICKNESS INSURANCE	
Medical expenses (per Covered Accident or Sickness):	
Deductible	\$50
Benefit Maximum	\$150,000
TRAVEL ASSISTANCE INSURANCE	
Emergency Medical Reunion	\$2,500
Trip Interruption	\$1,500
PERSONAL PROPERTY INSURANCE	
Lost Checked Baggage	(deduct. \$50, \$100/item) \$200 max
EVACUATION AND REPATRIATION INSURANCE	
Emergency Medical Evacuation	\$100,000
Return of Baggage & Personal Property	\$3,000 per trip
Repatriation of Mortal Remains	\$50,000
Return of Baggage & Personal Property	\$3,000
NON-INSURANCE SERVICES	
Team Assist Plan (TAP): 24/7 medical, travel, technical assistance	

Policy terms and conditions are briefly outlined in this Description of Coverage. Complete provisions pertaining to this insurance are contained in the Master Policy on file with University of Wisconsin under form number AH-15090. In the event of any conflict between this Description of Coverage and the Master Policy, the Policy will govern.

Eligibility and Provisions

Benefits are payable under the Policy for Covered Expenses incurred by an Insured Person for the items stated in the *Schedule of Benefits*. All students that arrive a month or less before the semester starts, other students ineligible for semester insurance, and chaperones who are enrolled as University of Wisconsin participants and who are temporarily pursuing educational activities outside of their Home Country and inside the United States are eligible for coverage. Students and chaperones must be between the ages

of 15 and 65. Benefits shall be payable to either the Insured Person or the Service Provider for Covered Expenses incurred in the United States and outside their Home Country.

The first such expense must be incurred by an Insured Person within 30 days after the date of the Covered Accident or commencement of the Sickness; and

- All expenses must be incurred by the Insured Person within 364 days from the date of the Covered Accident or commencement of the Sickness; and
- The Insured Person must remain continuously insured under the Policy for the duration of the treatment.

The charges enumerated herein shall in no event include any amount of such charges which are in excess of Reasonable and Customary charges. If the charge incurred is in excess of such average charge such excess amount shall not be recognized as a Covered Expense. All charges shall be deemed to be incurred on the date such services or supplies, which give rise to the expense or charge, are rendered or obtained.

Accidental Death & Dismemberment Benefit

Accidental Death Benefit. If Injury to the Insured Person results in death within 365 days of the date of the Covered Accident that caused the Injury, We will pay 100% of the Benefit Amount.

Accidental Dismemberment Benefit. If Injury to the Insured Person results, within 365 days of the date of the Covered Accident that caused the Injury, in any one of the Losses specified below, We will pay the percentage of the Benefit Amount shown below for that Loss:

For Loss of:	Percentage of Maximum Amount:
Life	100%
Two or more Members	100%
Speech and Hearing in Both Ears	100%
One Member	50%
Speech or Hearing in Both Ears	50%
Hearing in One Ear	25%
Thumb and Index Finger of the Same Hand	25%

“Member” means Loss of Hand or Foot and Loss of Sight. “Loss of Hand or Foot” means complete Severance through or above the wrist or ankle joint. “Loss of Sight” means the total, permanent Loss of Sight of one eye. “Loss of Speech” means total and permanent loss of audible communication that is irrecoverable by natural, surgical or artificial means. “Loss of Hearing” means total and permanent Loss of Hearing in an ear that is irrecoverable and cannot be corrected by any means. “Loss of a Thumb and Index Finger of the Same Hand” means complete Severance through or above the metacarpophalangeal joints of the same hand (the joints between the fingers and the hand). “Severance” means the complete separation and dismemberment of the part from the body. If more than one Loss is sustained by an Insured Person as a result of the same Covered Accident, only one amount, the largest, will be paid. Maximum aggregate benefit per occurrence is \$1,000,000.

Accident & Sickness Medical Expenses

We will pay Covered Expenses due to Accident or Sickness only, as per the limits stated in the *Schedule of Benefits*. Coverage is limited to Covered Expenses incurred as listed below and subject to Exclusions. Initial treatment of an Injury or Sickness must occur within 30 days of the Accident or onset of the Sickness.

When a Covered Injury or Sickness is incurred by the Insured Person We will pay Reasonable and Customary medical expenses incurred, subject to the Deductible shown in the *Schedule of Benefits*. In no event shall Our maximum liability exceed the Benefit Maximum stated in the *Schedule of Benefits* as to Covered Expenses during any one period of individual coverage.

Covered Accident & Sickness Medical Expenses

Only such Medically Necessary expenses, incurred as the result of a covered Accident or Sickness, which are specifically enumerated in the following list of charges, and which are not excluded in the Exclusions section, shall be considered as Covered Expenses:

- Charges made by a Hospital for room and board, floor nursing and other services inclusive of charges for professional service and with the exception of personal services of a non-medical nature; provided, however, that expenses do not exceed the Hospital’s average charge for semiprivate room and board accommodation.

- Charges made for Intensive Care or Coronary Care charges and nursing services.
- Charges made for diagnosis, treatment and surgery by a Doctor.
- Charges made for an operating room.
- Charges made for outpatient treatment, same as any other treatment covered on an inpatient basis. This includes ambulatory surgical centers, Doctors' outpatient visits/examinations, clinic care, and surgical opinion consultations.
- Charges made for the cost and administration of anesthetics.
- Charges for medication, x-ray services, laboratory tests and services, the use of radium and radioactive isotopes, oxygen, blood, transfusions, iron lungs, and medical treatment.
- Dressings, drugs, and medicines that can only be obtained upon a written prescription of a Doctor or surgeon.
- Charges made for artificial limbs, eyes, larynx, and orthotic appliances, but not for replacement of such items.
- Local transportation to or from the nearest Hospital or to and from the nearest Hospital with facilities for required treatment. Such transportation shall be by licensed ground ambulance only.
- Charges for physiotherapy, if recommended by a Doctor for the treatment of a specific Injury or Sickness and administered by a licensed physiotherapist.
- Nervous or Mental Disorders are payable a) up to \$1,000 for outpatient treatment; or b) up to \$10,000 on an inpatient basis. We shall not be liable for more than one such inpatient or outpatient occurrence under the Policy with respect to any one Insured Person.
- Chiropractic Care and Therapeutic Services shall be limited to a total of \$50 per visit, excluding x-ray and evaluation charges, with a maximum of 10 visits per Injury or Sickness. The overall maximum coverage per Injury or Sickness is \$500 which includes x-ray and evaluation charges.
- Accidental dental charges for emergency dental repair or replacement to natural teeth damaged as a result of a covered Injury including expenses incurred for services or medications prescribed, performed or ordered by dentist.
- With respect to Palliative Dental, an eligible Dental condition shall mean emergency pain relief treatment to natural teeth up to \$2,500 (\$250 per tooth).
- Pregnancy, childbirth or miscarriage, if conception occurs while the policy is in force.
- Charges due to all Pre-Existing Conditions are limited to \$10,000.
- Therapeutic termination of pregnancy is covered up to a maximum of \$500.
- Newborn Nursery Care is covered up to the maximum of \$500.
- Sport related Injuries, excluding Injuries resulting from participating in NCAA sanctioned sports.

Emergency Medical Reunion

We will pay up to the Benefit Maximum as shown in the *Schedule of Benefits* for expenses incurred to have up to 3 people of the Insured Person's choice to accompany the Insured Person to his or her Home Country or to the Hospital where the Insured Person is confined if the Insured Person is: 1) confined in a Hospital for at least 24 consecutive hours due to a covered Injury or Sickness; or 2) the victim of a Felonious Assault. The Family Member's travel must take place within 7 days of the date the Insured Person is confined in the Hospital, or the date of the occurrence of the Felonious Assault.

"Felonious Assault" means a violent or criminal act reported to the local authorities which was directed at the Insured Person during the course of, or an attempt of, a physical assault resulting in serious injury, kidnapping, or rape.

In the event that a Insured Person dies as a result of a covered Injury or Sickness, We will pay the expenses incurred for emergency travel arrangements, up to the Benefit Maximum shown in the *Schedule of Benefits*, for a Family Member to accompany the mortal remains of the deceased Insured Person.

Covered expenses include round-trip economy airline ticket and other travel related expenses.

All transportation and lodging arrangements must be made by the most direct and economical route and conveyance possible and may not exceed the usual level of charges for similar transportation or lodging in the locality where the expense is incurred.

Trip Interruption Benefit

We will reimburse the cost of a round-trip economy air and/or ground transportation ticket of the Insured Person's trip, if his or her trip is interrupted as the result of:

- the death of the Insured Person or Family Member; or
- the unforeseen Injury or Sickness of the Insured Person or a Family Member. The Injury or Sickness must be so disabling as to reasonably cause a trip to be interrupted; or
- Substantial destruction of the Insured Person's principal residence caused by but not limited to fire or a Natural Disaster.

The total benefits payable under the Trip Interruption Benefit will not exceed the maximum stated in the *Schedule of Benefits*.

Lost Checked Baggage Benefit

We will reimburse the Insured Person's replacement costs of clothes and personal hygiene items, up to the Benefit Maximum shown in the *Schedule of Benefits*, if the Insured Person's luggage is checked onto a common carrier, and is then lost, stolen, or damaged beyond his or her use. Replacement costs are calculated on the basis of the depreciated standard for the specific personal item claimed and its average usable period. The Insured Person must file a formal claim with the transportation provider and provide Us with copies of all claim forms and proof that the transportation provider has paid the Insured Person its normal reimbursement for the lost, stolen, or damaged luggage.

Emergency Medical Evacuation Benefit

Emergency commencing during the Period of Coverage results in the Emergency Medical Evacuation of the Insured Person. The Insured Person's Doctor must certify that the severity of the Insured Person's Medical Emergency requires an Emergency Medical Evacuation. Benefits will not be payable unless the Assistance Company authorizes in advance, and services are rendered by the Assistance Company. All transportation arrangements must be by the most direct and economical route.

Covered Expenses include Medical Transportation, Dispatch of a Doctor or Specialist, Return of Dependent Child(ren), Escort Services, Transportation After Stabilization, and Return of Baggage and Personal Property of the Insured Person.

Repatriation of Mortal Remains Benefit

We will pay the reasonable Covered Expenses incurred up to the maximum limit as stated in the *Schedule of Benefits*, to return the Insured Person's remains to his/her Home Country or Permanent Residence, if he or she dies. Covered Expenses include: expenses for embalming, cremation, least costly coffin or container appropriate for transportation, shipping costs including necessary government authorizations, Escort Services (expenses for an Immediate Family Member or companion to join the Insured Person's body during the repatriation to the Insured Person's place of residence), and Return of Baggage and Personal Property of the Insured Person.

Benefits will not be payable unless the Assistance Company authorizes in advance, and services are rendered by the Assistance Company. All transportation arrangements must be made by the most direct and economical route and conveyance possible and may not exceed the Usual and Customary Charges for similar transportation in the locality where the expense is incurred.

Note: All Covered Expenses in connection with either **Emergency Medical Evacuation** or **Repatriation of Mortal Remains** must be pre-approved and authorized by an Assistance Company representative appointed by the Company.

Exclusions & Limitations

We will not pay Accidental Death and Dismemberment Benefits for any loss or Injury that is caused by or results from:

- Disease of any kind.
- Bacterial infections except pyogenic infections which occur from an accidental cut or wound.
- Neuroses, psychoneuroses, psychopathies, psychoses or mental or emotional diseases or disorders of any type.
- Intentionally self-inflicted Injury; suicide or attempted suicide (Applicable to Accidental Death and Dismemberment benefits only).
- War or any act of war, whether declared or not.

- Injury sustained while riding as a pilot, student pilot, operator, or crew member, in or on, boarding or alighting from, any type of aircraft.
- Injury occasioned or occurring while committing or attempting to commit a felony, or to which the contributing cause was the Insured Person being engaged in an illegal occupation.

In addition, this Insurance does not cover Medical Expense Benefits for:

- Charges for treatment which is not Medically Necessary.
- Charges for treatment which exceed Reasonable and Customary charges.
- Charges incurred for surgery or treatments which are experimental/investigational, or for research purposes.
- Services, supplies or treatment, including any period of Hospital confinement, which were not recommended, approved and certified as Medically Necessary and reasonable by a Doctor.
- War or any act of war, whether declared or not.
- Injury sustained while participating in professional athletics nor NCAA sanctioned sports.
- Routine physicals, immunizations, or other examinations where there are no objective indications or impairment in normal health, and laboratory, diagnostic or x-ray examinations, except in the course of an Injury or Sickness established by a prior call or attendance of a Doctor.
- Treatment of the temporomandibular joint.
- Any treatment, service or supply not specifically covered by the Policy.
- Services or supplies performed or provided by a Relative of the Insured Person, or anyone who lives with the Insured Person.
- Cosmetic or plastic surgery, except as the result of a covered Injury.
- Elective Surgery or Elective Treatment which can be postponed until the Insured Person returns to his/her Home Country or Permanent Residence, where the objective of the trip is to seek medical advice, treatment or surgery.
- Treatment and the provision of false teeth or dentures, normal hearing tests and the provision of hearing aids.
- Eye refractions or eye examinations for the purpose of prescribing corrective lenses for eye glasses or for the fitting thereof, unless caused by an Injury incurred while insured hereunder.
- Treatment while confined primarily to receive custodial care, educational or rehabilitative care, or nursing services.
- Expenses as a result of or in connection with the commission of a felony offense.
- Injury sustained while taking part in mountaineering where ropes or guides are normally used; hang gliding; parachuting; bungee jumping; racing by horse, motor vehicle or motorcycle; parasailing.
- Treatment paid for or furnished under any mandatory government program or facility set up for treatment without cost to any individual.
- Injury or Sickness covered by Workers' Compensation, Employers' Liability laws, or similar occupational benefits.
- Injuries for which benefits are payable under any no-fault automobile insurance policy.
- Routine dental treatment.
- Drugs, treatments or procedures that either promote or prevent conception, or prevent childbirth, including but not limited to: artificial insemination, treatment for infertility or impotency, sterilization or reversal thereof, or abortion.
- Treatment for human organ tissue transplants and related treatment.
- Weak, strained or flat feet, corns, calluses, or toenails.
- Diagnosis and treatment of acne.
- Injury sustained while the Insured Person is riding as a pilot, student pilot, operator or crew member, in or on, boarding or alighting from, any type of aircraft.
- Dental care, except as the result of Injury to natural teeth caused by a Covered Accident, unless otherwise covered under this Policy.
- Expenses incurred within the Insured Person's Home Country or country of Permanent Residence, unless otherwise covered under this Policy.

In addition to the Policy Exclusions, We will not pay Lost Checked Baggage Benefits for:

- loss or damage due to: a) moth, vermin, insects, or other animals; wear and tear; atmospheric or climatic conditions; or gradual deterioration or defective materials or craftsmanship; b) mechanical or electrical failure; c) any process of cleaning, restoring, repairing, or alteration.
- more than a reasonable proportion of the total value of the set where the loss or damaged article is part of a set or pair.
- cash, currency, devaluation of currency or shortages due to errors or omissions during monetary transactions.

- any loss not reported to either the police or transport carrier within 24 hours of discovery.
- any loss due to confiscation or detention by customs or any other authority.
- electronic equipment or devices including, but not limited to: cellular telephones; citizen band radios; tape players; radar detectors; radios and other sound reproducing or receiving equipment; PDAs; BlackBerrys; laptop computers; and handheld computers.

This insurance does not apply to the extent that trade or economic sanctions or other laws or regulations prohibit Us from providing insurance, including, but not limited to, the payment of claims.

Subrogation

To the extent the Company pays for a loss suffered by an Insured Person, the Company will take over the rights and remedies the Insured Person had relating to the loss. This is known as subrogation. The Insured Person must help the Company to preserve its rights against those responsible for the loss. This may involve signing any papers and taking any other steps the Company may reasonably require. If the Company takes over an Insured Person's rights, the Insured Person must sign an appropriate subrogation form supplied by the Company.

Definitions

Company shall be ACE American Insurance Company.

Covered Accident means an event, independent of Sickness or self-inflicted means, which is the direct cause of bodily Injury to an Insured Person.

Covered Expenses means expenses which are for Medically Necessary services, supplies, care, or treatment due to Sickness or Injury, prescribed, performed or ordered by a Doctor, and Reasonable and Customary charges incurred while insured under this Policy, and that do not exceed the maximum limits shown in the *Schedule of Benefits*, under each stated benefit.

Deductible means the amount of eligible Covered Expenses which are the responsibility of each Insured Person and must be paid by each Insured Person before benefits under the Policy are payable by Us. The Deductible amount is stated in the *Schedule of Benefits*, under each stated benefit.

Doctor as used in this Policy means a doctor of medicine or a doctor of osteopathy licensed to render medical services or perform surgery in accordance with the laws of the jurisdiction where such professional services are performed.

Effective Date means the date the Insured Person's coverage under the Policy begins. An Eligible Person will be insured on the latest of: 1) the Policy Effective Date; 2) the date he or she is eligible; or 3) the date requested by the Participating Organization provided the required premium is paid.

Elective Surgery or **Elective Treatment** means surgery or medical treatment which is not necessitated by a pathological or traumatic change in the function or structure in any part of the body first occurring after the Insured Person's effective date of coverage. Elective Surgery includes, but is not limited to, circumcision, tubal ligation, vasectomy, breast reduction, sexual reassignment surgery, and sub-mucous resection and/or other surgical correction for deviated nasal septum, other than for necessary treatment of covered purulent sinusitis. Elective Surgery does not apply to cosmetic surgery required to correct Injuries suffered in a Covered Accident. Elective Treatment includes, but is not limited to, treatment for acne, nonmalignant warts and moles, weight reduction, infertility, and learning disabilities.

Eligible Benefits means benefits payable by Us to reimburse expenses that are for Medically Necessary services, supplies, care, or treatment due to Sickness or Injury, prescribed, performed or ordered by a Doctor, and Reasonable and Customary charges incurred while insured under this Policy; and which do not exceed the maximum limits shown in the *Schedule of Benefits* under each stated benefit.

Emergency means a medical condition manifesting itself by acute signs or symptoms which could reasonably result in placing the Insured Person's life or limb in danger if medical attention is not provided within 24 hours.

Emergency Medical Evacuation means: a) the Insured Person's medical condition warrants immediate transportation from the place where the Insured Person is located (due to inadequate medical facilities) to the nearest adequate medical facility where medical treatment can be obtained; or b) after being treated at a local medical facility, the Insured Person's medical condition warrants transportation with a qualified medical attendant to his/her Home Country or Permanent Residence to obtain further medical treatment or to recover; or c) both a) and b) above.

Family Member or **Immediate Family Member** means an Insured Person's spouse, domestic partner, child, brother, sister, parent, grandparent, or in-law.

Home Country means the country where an Insured Person has his or her true, fixed and permanent home and principal establishment or the United States. Coverage under this Policy is extended to U.S. citizens traveling to U.S. Territories.

Hospital as used in this Policy means, except as may otherwise be provided, a Hospital (other than an institution for the aged, chronically ill or convalescent, resting or nursing homes) operated pursuant to law for the care and treatment of sick or Injured persons with organized facilities for diagnosis and surgery and having 24-hour nursing service and medical supervision.

Injury wherever used in this Policy means bodily Injury caused solely and directly by violent, accidental, external, and visible means occurring while this Policy is in force and resulting directly and independently of all other causes in a loss covered by this Policy.

Insured Person(s) means a person eligible for coverage under the Policy as defined in “Eligible Persons” who has applied for coverage and is named on the application if any and for whom We have accepted premium.

Medically Necessary or **Medical Necessity** means services and supplies received while insured that are determined by Us to be: 1) appropriate and necessary for the symptoms, diagnosis, or direct care and treatment of the Insured Person’s medical conditions; 2) within the standards the organized medical community deems good medical practice for the Insured Person’s condition; 3) not primarily for the convenience of the Insured Person, the Insured Person’s Doctor or another service provider or person; 4) not experimental/investigational or unproven, as recognized by the organized medical community, or which are used for any type of research program or protocol; and 5) not excessive in scope, duration, or intensity to provide safe, adequate, and appropriate treatment.

Mental and Nervous Disorder means a Sickness that is a mental, emotional or behavioral disorder.

Permanent Residence or **Country of Residence** means the country where an Insured Person has his or her true, fixed and permanent home and principal establishment, and to which he or she has the intention of returning.

Pre-Existing Condition means an illness, disease, or other condition of the Insured Person within 180 days prior to the Insured Person’s coverage became effective under the Policy: 1) first manifested itself, worsened, became acute, or exhibited symptoms that would have caused a person to seek diagnosis, care, or treatment; or 2) required taking prescribed drugs or medicines, unless the condition for which the prescribed drug or medicine is taken remains controlled without any change in the required prescription; or 3) was treated by a Doctor or treatment had been recommended by a Doctor.

Reasonable and Customary means the maximum amount that We determine is Reasonable and Customary for Covered Expenses the Insured Person receives, up to but not to exceed charges actually billed. Our determination considers: 1) amounts charged by other service providers for the same or similar service in the locality where received, considering the nature and severity of the bodily Injury or Sickness in connection with which such services and supplies are received; 2) any usual medical circumstances requiring additional time, skill or experience; and 3) other factors We determine are relevant, including but not limited to, a resource based relative value scale.

Relative means spouse, Domestic Partner, parent, sibling, child, grandparent, grandchild, step-parent, step-child, step-sibling, in-laws (parent, son, daughter, brother and sister), aunt, uncle, niece, nephew, legal guardian, ward, or cousin of the Insured Person.

Sickness wherever used in this Policy means illness or disease of any kind contracted and commencing after the Effective Date of this Policy and covered by this Policy.

Termination of Insurance means the Insured Person’s coverage will end on the earliest of the following date: 1) the Policy terminates; 2) the Insured Person is no longer eligible; 3) of the last day of the Term of Coverage, requested by the Participating Organization, applicable to the Insured Person; or 4) the period ends for which premium is paid.

Termination of the Policy will not affect Trip coverage, if premium for the Trip is paid prior to the actual start of the Trip.

U.S. Territories means lands that are directly overseen by the United States Federal Government. A list of these territories would include the United States Virgin Islands, Guam, American Samoa, Northern Mariana Islands, Puerto Rico, and all U.S. Minor Outlying Islands.

We, Our, Us means the insurance company underwriting this insurance.

This information provides a brief description of the important features of the insurance plan. It is not a contract of insurance. The terms and conditions of coverage are set forth in the policy issued in the state in which the policy was delivered under form number AH-15090. Complete details may be found in the policy on file at your school’s office. The policy is subject to the laws of the state in which it was issued. Please keep this information as a reference.

IMPORTANT NOTICE

This policy provides travel insurance benefits for individuals traveling outside of their home country. This policy does not constitute comprehensive health insurance coverage (often referred to as “major medical coverage”) and does not satisfy a person’s individual obligation to secure the requirement of minimum essential coverage under the Affordable Care Act (ACA). For more information about the ACA, please refer to www.HealthCare.gov

- ▶ **Group Sponsor Name:** University of Wisconsin - International Visitors and Scholars
- ▶ **Policy Number:** 25 GLM N1901227A
- ▶ **Participant ID Number** (from the front of your insurance card): _____

Mailing Address: 1 High Ridge Park, Stamford, CT 06905 | **E-mail:** submityourclaim@mycisi.com | **Fax:** (203) 399-5596

Questions? Call (203) 399-5130 or e-mail inquiries@mycisi.com

INSTRUCTIONS:

1. **Fully complete** and sign the medical claim form for each occurrence, indicating whether the Doctor/Hospital has been paid.
2. Attach **itemized bills** for all amounts being claimed. *We recommend providing us with a copy and keep the originals for yourself.
3. Approved reimbursements will be paid to the provider of the service unless otherwise indicated.
4. Submit claim form and attachments via mail, e-mail, or by fax (provided above).

See pages 2-3 for state specific disclaimers, claimant cooperation provision and additional claim submission instructions.

*****IMPORTANT - MUST READ BEFORE PROCEEDING:** If your claim pertains to an Accident, SECTION 2 MUST be completed. If your claim pertains to a Sickness/Illness, SECTION 3 MUST be completed. Failure to complete one of these sections (whichever section pertains to your claim), will cause a delay as we will request that you complete this form again to include this necessary information in order to process your claim. For claims related to one of the Travel Assistance Benefits, see Section 5.

SECTION 1: NAME AND CONTACT INFORMATION OF THE INSURED (REQUIRED)

Name of the Insured: _____ Date of Birth: ____/____/____
(month/day/year)

*Please indicate which is your home address: ☐ U.S. Address ☐ Address Abroad

U.S. Address: _____
street address apt/unit # city state zip code

Address Abroad: _____

E-mail Address: _____ Phone Number: _____

SECTION 2: IF IN AN ACCIDENT***

Date of Accident: ____/____/____ Place of Accident: _____ Date of Doctor/Hospital Visit: ____/____/____

Description/Details of Injury (attach additional notes if necessary): _____

SECTION 3: IF SICKNESS/ILLNESS***

Description of Sickness/Illness (attach additional notes if necessary): _____

Onset Date of Symptoms: ____/____/____ Date of Doctor/Hospital Visit: ____/____/____

Have you had this Sickness/Illness before? ☐ YES ☐ NO If yes, when was the last occurrence and/or doctor/hospital visit? _____

SECTION 4: REIMBURSEMENT***

Have these doctor/hospital bills been paid by you? ☐ YES ☐ NO

If no, do you authorize payment to the provider of service for medical services claimed? ☐ YES ☐ NO

If yes, you must include the payment receipt(s). Any eligible reimbursements will be made in U.S. currency (USD) via check. If you would like your eligible reimbursement in another currency via wire transfer, please contact CISI at 203-399-5130 or inquiries@mycisi.com for instructions.

Please note if you are submitting a claim for prescription medication, you must submit the prescription receipt. This will include your name, the name of the prescribing physician, name of the medication, dosage, date and amount billed. Cash register receipts will not be considered for reimbursement.

SECTION 5: FOR CLAIMS UNRELATED TO A MEDICAL INCIDENT PLEASE CHECK THE APPROPRIATE BOX BELOW:

In order to claim monies back related to one of the below benefits, you **MUST** submit the requested documentation found on the following page (Page 2).

☐ Trip Interruption ☐ Emergency Medical Reunion ☐ Lost Checked Baggage

Please provide us with the relevant details of your incident below or the details and value of your loss. You may attach an additional page if necessary:

STOP! Please see next page for claim submission instructions specific to each of these benefits.

SECTION 6: CONSENT TO RELEASE MEDICAL INFORMATION

I hereby authorize any insurance company, Hospital or Physician or other person who has attended or examined me, including those in my home country to furnish to Cultural Insurance Services International or any of their duly appointed representatives, any and all information with respect to any sickness/illness or injury, medical history, consultation, prescriptions or treatment, and copies of all hospital or medical reports. A photo static copy of this authorization shall be considered as effective and valid as the original.

I certify that the information furnished by me in support of this claim is true and correct.

Name (please print): _____

Signature: _____ Date: _____

Cultural Insurance Services International – Claim Form Page 2

Instructions for Claim Submission on Unrelated to a Medical Incident

Trip Interruption, you must submit:

- Proof of Payment
- Flight Itinerary including your name, travel dates and departure and arrival locations.
- Letter stating reason for curtailing travel (if due to a medical condition, the letter must be from the treating physician).
- If death of a family member, obituary or a copy of the death certificate is required as proof.

Emergency Medical Reunion, you must submit:

- Proof of hospitalization, or if Felonious Assault, a report.
- Flight itinerary.
- Hotel Invoice.
- Meal Receipts.

Lost Checked Baggage, you must submit:

- Itemized listing of items lost or stolen with approximate values at the time of loss.
- Police Report or report and response from transportation carrier.

The Plan is underwritten by ACE American Insurance Company and administered by Cultural Insurance Services International.

Claimant Cooperation Provision:

Failure of a claimant to cooperate with Us in the administration of a claim may result in the termination of a claim. Such cooperation includes, but is not limited to, providing any information or documents needed to determine whether benefits are payable or the actual benefit amount due.

For residents of Alabama: Any person who knowingly presents a false or fraudulent claim for payment of a loss or benefit, or who knowingly presents false information in an application for insurance is guilty of a crime and may be subject to restitution or confinement in prison, or any combination thereof.

For residents of Alaska: A person who knowingly and with intent to injure, defraud, or deceive an insurance company files a claim containing false, incomplete, or misleading information may be prosecuted under state law.

For residents of Arkansas, Louisiana, West Virginia: Any person who knowingly presents a false or fraudulent claim for payment of a loss or benefit, or knowingly presents false information in an application for insurance is guilty of a crime and may be subject to fines and confinement in prison.

For residents of California: For your protection, California law requires the following to appear on this form: Any person who knowingly presents false or fraudulent information to obtain or amend insurance coverage or to make a claim for the payment of a loss is guilty of a crime and may be subject to fines and confinement in state prison.

For residents of Colorado: It is unlawful to knowingly provide false, incomplete, or misleading facts or information to an insurance company for the purpose of defrauding or attempting to defraud the company. Penalties may include imprisonment, fines, denial of insurance and civil damages. Any insurance company or agent of an insurance company who knowingly provides false, incomplete, or misleading facts or information to a policyholder or claimant for the purpose of defrauding or attempting to defraud the policyholder or claimant with regard to a settlement or award payable from insurance proceeds shall be reported to the Colorado division of insurance within the department of regulatory agencies.

For residents of Delaware, Idaho: Any person who knowingly, and with intent to injure, defraud or deceive any insurer, files a statement of claim containing any false, incomplete or misleading information is guilty of a felony.

For residents of District of Columbia: It is a crime to provide false or misleading information to an insurer for the purpose of defrauding the insurer or any other person. Penalties include imprisonment and/or fines. In addition, an insurer may deny insurance benefits if false information materially related to a claim was provided by the applicant.

For residents of Florida: Any person who knowingly and with intent to injure, defraud, or deceive any insurer files a statement of claim or an application containing any false, incomplete, or misleading information is guilty of a felony of the third degree.

For residents of Kansas: Any person who, knowingly and with intent to defraud, presents, causes to be presented or prepares with knowledge or belief that it will be presented to or by an insurer, purported insurer, broker or any agent thereof, any written statement as part of, or in support of, an application for the issuance of, or the rating of an insurance policy for personal or commercial insurance, or a claim for payment or other benefit pursuant to an insurance policy for commercial or personal insurance which such person knows to contain materially false information concerning any fact

material thereto; or conceals, for the purpose of misleading, information concerning any fact material thereto commits a fraudulent insurance act.

For residents of Kentucky: Any person who knowingly and with intent to defraud any Insurance Company or other person files an application for insurance containing any materially false information or conceals for the purpose of misleading, information concerning any fact material thereto, commits a fraudulent insurance act, which is crime.

For residents of Maine, Tennessee, Virginia, Washington: It is a crime to knowingly provide false, incomplete or misleading information to an Insurance Company for the purpose of defrauding the Company. Penalties include imprisonment, fines and denial of insurance benefits.

For residents of Maryland: Any Person who knowingly and willfully presents a false or fraudulent claim for payment of a loss or benefit, or knowingly and willfully presents false information in an application for insurance is guilty of a crime and may be subject to fines and confinement in prison.

For residents of Minnesota: A person who files a claim with intent to defraud or helps commit a fraud against an insurer is guilty of a crime.

For residents of New Hampshire: Any person who, with a purpose to injure, defraud or deceive any insurance company, files a statement of claim containing any false, incomplete or misleading information is subject to prosecution and punishment for insurance fraud, as provided in RSA 638.20.

For residents of New Mexico: Any person who knowingly presents a false or fraudulent claim for payment of a loss or benefit or knowingly presents false information in an application for insurance is guilty of a crime and may be subject to civil fines and criminal penalties.

For residents of New Jersey: Any person who includes any false or misleading information on an application for an insurance policy is subject to criminal and civil penalties.

For residents of New York: Any person who knowingly and with intent to defraud any Insurance Company or other person files an application for insurance or statement of claim containing any materially false information, or conceals for the purpose of misleading information concerning any fact material thereto, commits a fraudulent insurance act, which is a crime, and shall also be subject to a civil penalty not to exceed five thousand dollars and the stated value of the claim for each such violation.

For residents of Ohio: Any person who, with intent to defraud or knowing that he is facilitating a fraud against an insurer, submits an application or files a claim containing a false or deceptive statement is guilty of insurance fraud.

For residents of Oklahoma: Any person who knowingly, and with intent to injure, defraud or deceive any insurer, makes any claim for the proceeds of an insurance policy containing any false, incomplete or misleading information is guilty of a felony.

For residents of Oregon: Any person who knowingly, and with intent to defraud any insurance company or other persons files an application for insurance or statement of claim containing any materially false information or conceals for the purpose of misleading, information concerning any fact material thereto, may be subject to prosecution for insurance fraud.

For residents of Pennsylvania: Any person who knowingly and with the intent to defraud any Insurance Company or other person files an application for insurance or statement of claim containing any materially false information, or conceals for the purpose of misleading, information concerning any fact material thereto, commits a fraudulent insurance act, which is a crime and subjects such person to criminal and civil penalties.

For residents of Rhode Island: Any person who knowingly presents a false or fraudulent claim for payment of a loss or benefit or knowingly presents false information in an application for insurance is guilty of a crime and may be subject to fines and confinement in prison.

For claimants not residing in Alabama, Alaska, Arizona, Arkansas, California, Colorado, District of Columbia, Delaware, Florida, Idaho, Kansas, Kentucky, Louisiana, Maine, Maryland, Minnesota, New Hampshire, New Jersey, New Mexico, New York, Ohio, Oklahoma, Oregon, Pennsylvania, Rhode Island, Tennessee, Virginia Washington nor West Virginia: Any person who, knowingly presents a false or fraudulent claim for payment of loss or benefit or knowingly presents false information in an application for insurance is guilty of a crime and may be subject to fines and confinement in prison.

For residents of Arizona: For your protection Arizona law requires the following statement to appear on this form. Any person who knowingly presents a false or fraudulent claim for payment of a loss is subject to criminal and civil penalties. For the purposes of this section, "claims form" means any document supplied by an insurer to an insured, claimant or other person that the insured, claimant or other person is required to complete and submit in support of a claim for benefits.