

**UNIVERSITY OF WISCONSIN—MILWAUKEE
COLLEGE OF HEALTH SCIENCES—2017-2018**

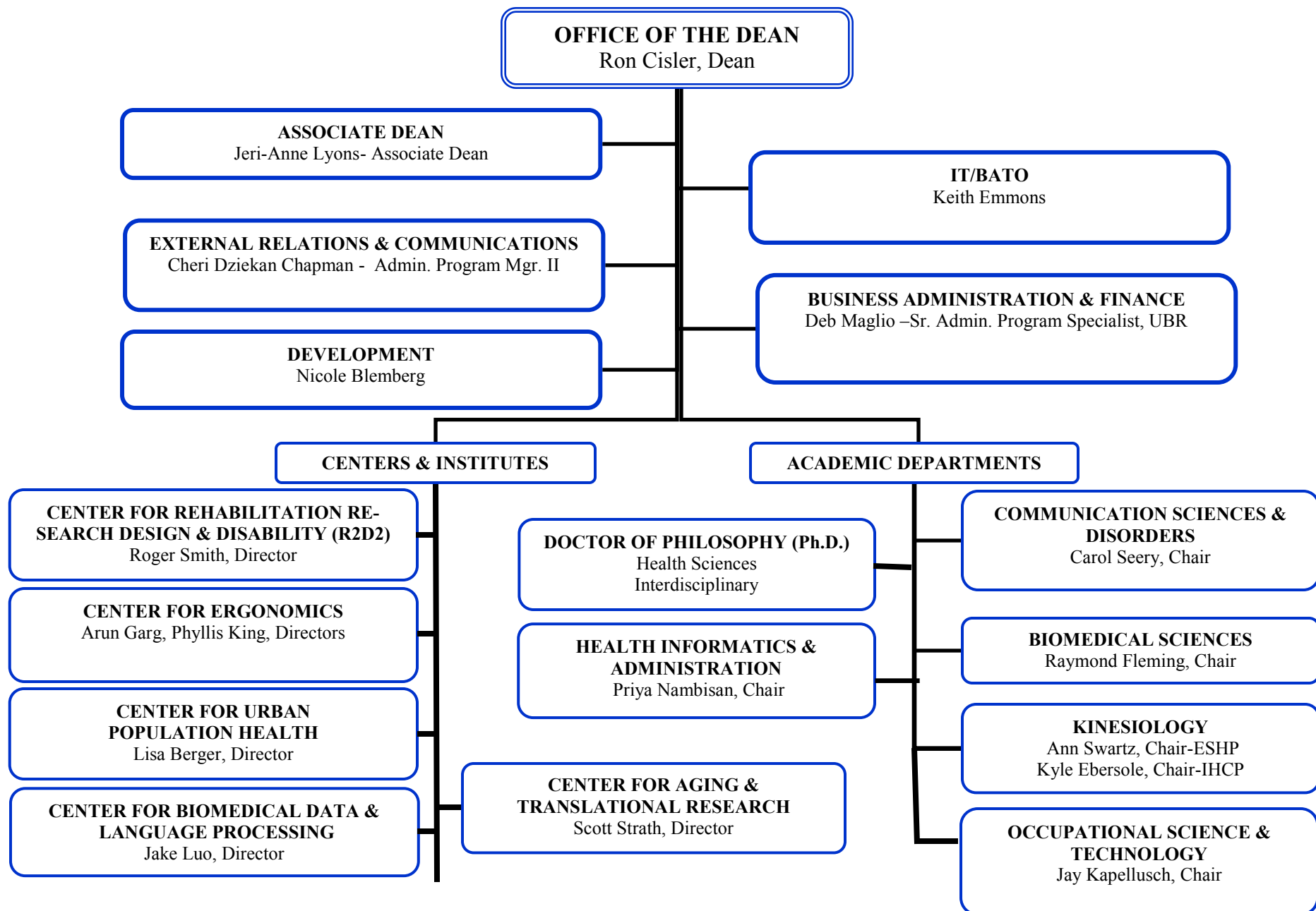

**UNIVERSITY OF WISCONSIN—MILWAUKEE
COLLEGE OF HEALTH SCIENCES—2017-2018**

ADMINISTRATION & DEAN'S OFFICE

Ron Cisler, Dean (01362660)
Karen Miyoshi – Admin. Program Manager II (02015039)
Beverly Gehring – University Services Associate 2 (00208210)

RESEARCH STRATEGY

Vacant – Associate Dean (01504286)
Abigail Amissah-Arthur - Assistant Dean (0130793)
Vacant - Admin. Program Specialist (Ullman 02067371)

BUSINESS ADMINISTRATION, FINANCE & IT

Sheila Anderson—UW HR Manager, PREP (01400864)
Deb Maglio – Sr. Admin. Prg. Specialist, UBR (00547560)
Dario Elia—IS Comp. Services Professional Senior (01157292)
Keith Emmons—IT Supervisor 2 (01358077)
Albin Rosario Espinosa—IS Computer Support Tech I (01352892)
Vacant—IS Tech. Services Professional Sr. (Adeyemo 01425983)
Vacant - Financial Specialist Sr. (Edwards 02105466)
Vacant - IS Tech. Services Prof. (Dhandapani 01272697)

EXTERNAL RELATIONS AND COMMUNICATIONS

Cheri Dziekan Chapman – Admin. Program Mgr. II (00990607)
Renea Drews— Information Processing Consultant (01502330)
Sabine Schwark - Sr. Editor (01147472)

OFFICE OF ACADEMIC AND STUDENT AFFAIRS

Jeri-Anne Lyons - Associate Dean (02102896)

Director of Academic Initiatives & Planning

Susan Stalewski—E-Learning Director (00611389)
Vacant –Administrative Specialist (02175788)

Director of Data Analytics

Susan Cashin—Clinical Professor (00659394)

Director, Office of Student Affairs

Kate Brondino – Sr. Admin. Program Spec. (00683756)
Michelle Janowiak – Sr. Student Services Coord. (00676233)
Bill Mueller - Advisor (02051690)
Aggie Northrup– Advisor (02025888)
Angela Rintelman - Advisor (02079889)
Torry Rufer - Advisor (02094338)
Vacant – USA 1 (Elliott 02011156)
Vacant - USPA (Lamb 01073198)
Vacant - Advisor (Spiess 01312326)

CONTINUING EDUCATION & OUTREACH

Nancy Nelson – Assistant Dean (02036641)
Joan Mayr - University Services Associate 2 (01308092)
Ron Wiza II– Outreach Specialist (00175403)
Vacant – University Services Associate 2 (Howard 01296563)
Vacant - Communications Specialist (Karlin 01306291)

UNIVERSITY OF WISCONSIN—MILWAUKEE
COLLEGE OF HEALTH SCIENCES—2017-2018

ACADEMIC DEPARTMENTS

DEPT. OF COMM. SCIENCES & DIS.
Carol Seery, Chairperson

Patricia B Chirillo -Cl.Assoc.Prof. (00380133)
Caitlin Croegaert-Koch - Cl. Asst. Prof.
(00933054)
Kate Fernstrom - Ac. Dept. Assoc. (00055064)
Marylou Gelfer - Professor (00138521)
John Heilmann - Assoc. Prof. (01453412)
Dawn Marie Hennes - Cl. Assoc. Prof.
(00721146)
Sabine Heuer—Asst. Prof. (01517075)
Joyce King-McIver - Cl. Assoc. Prof.
(00077127)
Erin LeSage - Cl. Asst. Prof. (01151033)
Shelley Lund - Assoc. Prof. (00724372)
Bethanne Mazurczak eff. 11/1/17- Cl. Asst.
Prof. (01182820)
Kathryn Morgan - Med. Prgm. Asst. Assoc.
(01173612)
Barbara Pauloski -Assoc. Prof. (01512643)
Stacy Ryan - Sr. Cl. Audiologist (01074349)
Carol Seery (Chair) - Assoc. Prof. (00271823)
Kathleen Wangerin-Cl. Assoc. Prof.
(00537714)

**DEPT. OF HEALTH INFORMATICS
& ADMINISTRATION**
Priya Nambisan, Chairperson

Heather Zingler-Cl. Audiologist (01477831)
Vacant - Professor (Rhyner 00005007)

Ron Cisler - Professor (00824064)
Jennifer Fink - Assistant Prof. (01355637)
Rohit Kate - Assoc. Prof. (01456057)
Jake Luo- Assistant Prof. (02028335)
Priya Nambisan (Chair)- Assoc. Prof.
(02070336)
Kathleen Olewinski -Cl. Asst. Prof. (2058678)
Timothy Patrick - Assoc. Prof. (01017502)
Hanh Trinh - Assoc. Prof. (00321157)
Min Wu - Assoc. Prof. (00843307)
Barbara Zabawa - Cl. Asst. Prof. (02147156)
Vacant- Assoc. Prof. (Prasad 01517073)

DEPT. OF BIOMEDICAL SCIENCES
Raymond Fleming, Chairperson

Pam Akers - Ac. Dept. Spec. (00694116)
Shahla Anders - Cl. Assoc. Prof. (01227993)
Anthony Azenabor - Professor (00714763)
Cynthia Brown - Cl. Assoc. Prof. (00027337)
Daniel Cordas - Clinical Instructor- Rad Tech
(02091725)
Bradley DePons - Cl. Instructor (02009971)
Jennifer Doll—Assoc. Prof. (00705893)
Janis Eells - Professor (00846969)
Margaret Hirschfeld - Clinical Asst. Professor
(02067380)
Fang Yao Stephen Hou- Clinical Asst. Prof.
(02037923)
Melissa Klug - Clinical Instructor (02086186)
Elizabeth Liedhegner- Faculty Associate
(00743154)
Jeri-Anne Lyons - Professor (00846971)
Dean Nardelli—Assoc. Prof. (01373589)
Jissell Pena-Blaschke-USA2 (02094595)
Melissa Riter - Research Associate
(02058720)
Amanda Smith - Cl. Asst. Prof. (02060652)
Susan Stalewski - Cl. Assoc. Prof.
(00611389)
Lora T. de Oliveira - Out. Prg Mrg II
(00744595)
Jayne Wisniewski - Clinical Asst. Prof.
(02070798)
Vacant -Asst. Prof. (Mitchell 01441709)
Vacant - USA2 (Schramm 00694113)
Vacant - Assoc. Prof. (Ndon 00066573)
Vacant-Asst. Prof. (Hassan 02009740)
Center for Urban Population Health
Lisa Berger - Ac. Prom. Director (00822480)
Kaija Zusevics- Assoc. Researcher (02060942)
Vacant - Assoc. Outreach Splst. (Kemp
01485493)
Vacant - Assoc. Research Splst. (02106610)
Vacant - Admin. Program Splst. (Paine
02078075)
Vacant - Research Specialist (Bridgewater
02106606)

DEPT. OF KINESIOLOGY
Ann Swartz/Kyle Ebersole, Chairpersons

Exercise Science & Health Promotion
Susan Cashin - Clinical Prof. (00659394)
Stephen Cobb - Assoc. Prof. (01177431)
Christy Greenleaf - Prof. (02024108)
Kevin Keenan—Assoc. Prof. (01277834)
Lori Klos - Assoc. Prof. (01193200)
Susan Kundrat - Cl. Assoc. Prof. (02024341)
Nora Miller-Bolliger - Assoc. Researcher
(01065561)
Kris O'Connor - Professor (00782294)
Michelle Rimer - Cl. Asst. Prof. (02136950)
Laura Rooney - Cl. Assoc. Prof. (02148561)
Scott Strath - Professor (00841685)
Ann Swartz - (Chair) Professor (00841686)
Jinsung Wang—Assoc. Prof. (01267628)
Vacant - Asst. Researcher (Joshi 0166896)
Vacant- Asst. Professor (Steeves 00015731)
Vacant - ADA (USPA Pribbanow 00036809)

Integrative Health Care & Performance
Carlynn Alt - Cl. Assoc. Prof. (01262410)
Monna Arvinen-Barrow - Asst. Prof.
(02024107)
Ann Dietrich - Cl. Assoc. Prof. (01089738)
Jennifer Earl-Boehm—Assoc. Prof. (00782299)
Kyle Ebersole (Chair)-Assoc. Prof.(01266014)
Hayley Ericksen, eff. 5/18/17- Cl. Asst. Prof.
(01432006)
Yeeilianna Hamilton-USPA (01502128)
Wendy Huddleston - Assoc. Prof. (01089728)
Renee Mazurek - Cl. Asst. Prof. (01162865)
Barbara Meyer - Professor (00321247)
Victoria Moerchen - Assoc. Prof. (01102712)
John Ochsenwald - Cl. Asst. Prof. (00593616)
Renee Reckelberg -Cl. Asst. Prof. (02167699)
Carrie Truebenbach - Cl. Asst. Prof.
(01504218)
Lori Woodburn- USPA (02009802)
Kathryn Zalewski - (Dir.) Assoc. Prof.
(01051669)
Vacant - Asst. Prof. (Papaioannou 02031440)
Vacant-Cl. Asst. Prof. (.5 FTE-new 02080439)
Vacant-Professor (Birk 02126106)

DEPT. OF OCCUP. SCI. & TECH.
Jay Kapellusch, Chairperson

Justin Almquist - USPA (02156826)
Kris Barnekow- Assoc. Prof. (01517074)
Joyce Engel—Professor (01365473)
Arun Garg—Professor (00004583)
Tamcah Gelting -Clinical Asst. Professor
Jay Kapellusch (Chair) - Assoc. Prof.
(01362652)
Phyllis King - Professor (00404883)
Nancy Nelson - Cl. Assoc. Prof. (00515319)
Heidi Plach - Cl. Asst. Professor (01517078)
Alyssa Schnorenberg - Researcher (02031975)
Bhagwant Sindhu (Dir.) - Assoc. Prof.
(01226739)
Brooke Slavens—Assoc. Prof. (01476104)
Michelle Silverman-Cl. Asst. Prof. (02151030)
Roger Smith - Professor (00330911)
Virginia Stoffel - Assoc. Prof. (00009958)
Julie Thomas - Univ. Rel. Splst (01515762)
Ying-Chih Wang - Assoc. Prof. (01439818)
Cynthia Warneke- Ac. Dept. Assoc.
(01213079)
Dana Washburn - Cl. Asst. Prof. (01167763)
Vacant - Professor (Haertlein Sells 00051714)
Vacant - Cl. Asst. Prof. (Clough 01517076)
Vacant - Professor (Johnston 01091415)

THERAPEUTIC RECREATION

Randal Kohl- Clinical Instructor (02151032)
Patricia Thomas - Cl. Assoc. Prof. (00596755)

R2D2 Center

Roger Smith - (Dir.) Professor (00330911)
Nathan Spaeth - Inst. Tech. (02083837)
Dennis Tomashek - Assoc. Res. (01249281)
Vacant - Res. Prog. Mgr. II (Locher
02033374)
Vacant - Out. Spec. (Hirschman 01072998)
Vacant - Instr. Techn. (Snyder 01216076)

**Center for Aging & Translational
Research**

Scott Strath, Director (02113697)
Chris Cho-Associate Researcher (02087209)