

**UNIVERSITY OF WISCONSIN—MILWAUKEE
COLLEGE OF HEALTH SCIENCES—2016-2017**

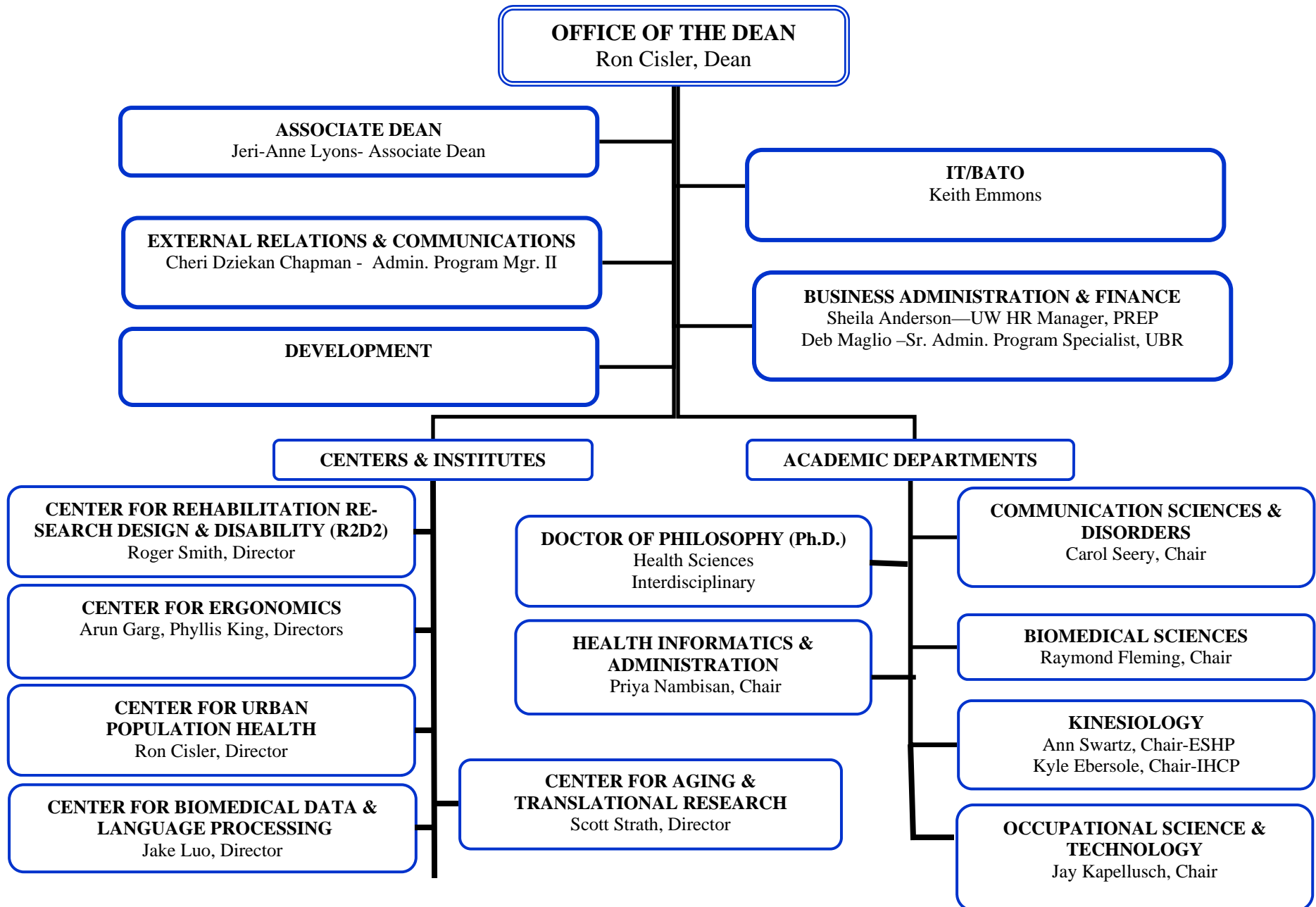

**UNIVERSITY OF WISCONSIN—MILWAUKEE
COLLEGE OF HEALTH SCIENCES—2016-2017**

ADMINISTRATION & DEAN'S OFFICE

Ron Cisler, Dean (01362660)
Karen Miyoshi – Admin. Program Manager II (02015039)
Beverly Gehring – University Services Associate 2 (00208210)

RESEARCH STRATEGY

Vacant – Associate Dean (01504286)
Abigail Amissah-Arthur - Assistant Dean (0130793)
Vacant - Admin. Program Specialist (Ullman 02067371)

BUSINESS ADMINISTRATION, FINANCE & IT

Sheila Anderson—UW HR Manager, PREP (01400864)
Deb Maglio – Sr. Admin. Prg. Specialist, UBR (00547560)
Eduardo Bonilha—IS Technical Srv Professional Senior (01352892)
Dario Elia—IS Comp. Services Professional Senior (01157292)
Keith Emmons—IT Supervisor 2 (01358077)
Vacant—IS Tech. Services Professional Sr. (Adeyemo 01425983)
Vacant - Financial Specialist Sr. (Edwards 02105466)
Vacant - IS Tech. Services Prof. (Dhandapani 01272697)

EXTERNAL RELATIONS AND COMMUNICATIONS

Cheri Dziekan Chapman – Admin. Program Mgr. II (00990607)
Renea Drews— Information Processing Consultant (01502330)
Sabine Schwark - Sr. Editor (01147472)

Jeri-Anne Lyons - Associate Dean (02102896)
OFFICE OF ACADEMIC AND STUDENT AFFAIRS

Director of Academic Initiatives & Planning
Susan Stalewski—E-Learning Director (00611389)

Director of Analytics
Susan Cashin—Clinical Professor (00659394)

Director, Office of Student Affairs
Kate Brondino – Sr. Admin. Program Spec. (00683756)
Michelle Janowiak – Sr. Student Services Coord. (00676233)
Bill Mueller - Advisor (02051690)
Aggie Northrup– Advisor (02025888)
Angela Rintelman - Advisor (02079889)
Torry Rufer - Advisor (02094338)
Vacant – USA 1 (Elliott 02011156)
Vacant - USPA (Lamb 01073198)

CONTINUING EDUCATION & OUTREACH

Nancy Nelson – Assistant Dean (02036641)
Dan Karlin- Communications Specialist (01306291)
Joan Mayr - University Services Associate 2 (01308092)
Ron Wiza II– Outreach Specialist (00175403)
Vacant – University Services Associate 2 (Howard 01296563)

**UNIVERSITY OF WISCONSIN—MILWAUKEE
COLLEGE OF HEALTH SCIENCES—2016-2017**

ACADEMIC DEPARTMENTS

DEPT. OF COMM. SCIENCES & DIS.

Carol Seery, Chairperson

Patricia Bowen Chirillo – Cl. Assoc. Prof. (00380133)
Caitlin Croegaert – Cl. Asst. Prof. (00933054)
Kate Fernstrom - Ac. Dept. Assoc. (00055064)
Marylou Gelfer – Professor (00138521)
John Heilmann – Assoc. Prof. (01453412)
Dawn Marie Hennes – Cl. Assoc. Prof. (00721146)
Sabine Heuer—Asst. Prof. (01517075)
Joyce King-McIver – Cl. Assoc. Prof. (00077127)
Erin LeSage – Cl. Instructor (01151033)
Shelley Lund – Assoc. Prof. (00724372)
Kathryn Morgan – Med. Prgm. Asst. Assoc. (01173612)
Barbara Pauloski -Assoc. Prof. (01512643)
Paula Rhyner – Professor (00005007)
Stacy Ryan – Sr. Cl. Audiologist (01074349)
Carol Seery (Chair) – Assoc. Prof. (00271823)
Kathleen Wangerin – Cl. Assoc. Prof. (00537714)
Susan Yorio – Cl. Assoc. Prof. (01182820)
Heather Zingler-Cl. Audiologist (01477831)

**DEPT. OF HEALTH INFORMATICS
& ADMINISTRATION**

Priya Nambisan, Chairperson

Ron Cisler - Professor (00824064)
Jennifer Fink - Assistant Prof. (01355637)
Rohit Kate - Assoc. Prof. (01456057)
Jake Luo- Assistant Prof. (02028335)
Priya Nambisan (Chair)- Assoc. Prof. (02070336)
Kathleen Olewinski -Cl. Asst. Prof. (2058678)
Timothy Patrick - Assoc. Prof. (01017502)
Hanh Trinh - Assoc. Prof. (00321157)
Min Wu - Assoc. Prof. (00843307)
Vacant - Cl. Asst/Assoc. Prof. (Madsen 00020125 new: 02147156)
Vacant – ADA (USPA-Harris 02059055)
Vacant- Assoc. Prof. (Prasad 01517073)
Changes eff. 1/5/17

DEPT. OF BIOMEDICAL SCIENCES

Raymond Fleming, Chairperson

Pam Akers – Ac. Dept. Spec. (00694116)
Shahla Anders - Cl. Assoc. Prof. (01227993)
Anthony Azenabor – Professor (00714763)
Cynthia Brown – Cl. Assoc. Prof. (00027337)
Daniel Cordas - Clinical Instructor- Rad Tech (02091725)
Bradley DePons – Cl. Instructor (02009971)
Jennifer Doll—Asst. Prof. (00705893)
Janis Eells – Professor (00846969)
Wail Hassan—Asst. Prof. (02009740)
Margaret Hirschfeld - Clinical Asst. Professor (02067380)
Fang Yao Stephen Hou- Clinical Asst. Prof. (02037923)
Melissa Klug - Clinical Instructor (02086186)
Elizabeth Liedhegner– Faculty Associate (00743154)
Jeri-Anne Lyons – Assoc. Prof. (00846971)
Dean Nardelli—Assoc. Prof. (01373589)
Jissell Pena-Blaschke-USA2 (02094595)
Melissa Riter - Research Associate (02058720)
Amanda Smith - Cl. Asst. Prof. (02060652)
Susan Stalewski – Cl. Assoc. Prof. (00611389)
Lora T. de Oliveira – Out. Prg Mrg II (00744595)
Jayne Wisniewski - Clinical Asst. Prof. (02070798)
Vacant -Asst. Prof. (Mitchell 01441709)
Vacant – USA2 (Schramm 00694113)
Vacant – Assoc. Prof. (Ndon 00066573)
Center for Urban Population Health
Ron Cisler - Ac. Progrm Director (00822480)
Farrin Bridgewater - Research Specialist (02106606)
Kaija Zusevics - Assoc. Researcher (02060942)
Vacant - Assoc. Outreach Splst. (Kemp 01485493)
Vacant - Assoc. Research Splst. (02106610)
Vacant - Admin. Program Splst. (Paine 02078075)

DEPT. OF KINESIOLOGY

Ann Swartz/Kyle Ebersole, Chairpersons

Exercise Science & Health Promotion
Susan Cashin - Clinical Prof. (00659394)
Stephen Cobb - Assoc. Prof. (01177431)
Christy Greenleaf – Prof. (02024108)
Kevin Keenan—Assoc. Prof. (01277834)
Lori Klos – Assoc. Prof. (01193200)
Susan Kundrat - Cl. Assoc. Prof. (02024341)
Nora Miller-Bolliger – Assoc. Researcher (01065561)
Tracy Oles - Cl. Assoc. Prof. (01272693)
Kris O’Connor – Assoc. Prof. (00782294)
Michelle Rimer - Clinical Asst. Professor (02136950)
Scott Strath - Professor (00841685)
Ann Swartz - (Chair) Professor (00841686)
Jinsung Wang—Assoc. Prof. (01267628)
Vacant – Asst. Researcher (Joshi 0166896)
Vacant– Asst. Professor (Steeves 00015731)
Vacant - ADA (USPA Pribbanow 00036809)
Integrative Health Care & Performance
Carlynn Alt - Cl. Assoc. Prof. (01262410)
Monna Arvinen-Barrow - Asst. Prof. (02024107)
Ann Dietrich - Cl. Assoc. Prof. (01089738)
Jennifer Earl-Boehm—Assoc. Prof. (00782299)
Kyle Ebersole (Chair)-Assoc. Prof.(01266014)
Yeelianna Hamilton-USPA (01502128)
Wendy Huddleston - Assoc. Prof. (01089728)
Renee Mazurek - Cl. Asst. Prof. (01162865)
Barbara Meyer – Professor (00321247)
Victoria Moerchen - Assoc. Prof. (01102712)
John Ochsenwald – Cl. Asst. Prof. (00593616)
Renee Reckelberg – Athl. Trainer I(02022377)
Carrie Truebenbach - Cl. Asst. Prof. (01504218)
Lori Woodburn– USPA (02009802)
Kathryn Zalewski – (Dir.) Assoc. Prof. (01051669)
Vacant – Asst. Prof. (Papaioannou 02031440)
Vacant-Cl. Asst. Prof. (.5 FTE-new 02080439)
Vacant-Professor (Birk 02126106)
Vacant - Cl. Asst. Prof. (Wilbanks 02146419)
Vacant- Cl. Asst. Prof. (Chang 01432006)

DEPT. OF OCCUP. SCI. & TECH.

Jay Kapellusch, Chairperson

Kris Barnekow-Assoc. Prof. (01517074)
Joyce Engel—Professor (01365473)
Arun Garg—Professor (00004583)
Tamichah Gelting -Clinical Asst. Professor
Mark Johnston - Professor (01091415)
Jay Kapellusch (Chair) - Assoc. Prof. (01362652)
Phyllis King - Professor (00404883)
Nancy Nelson - Cl. Assoc. Prof. (00515319)
Heidi Plach - Cl. Asst. Professor (01517078)
Alyssa Schnorenberg - Researcher (02031975)
Bhagwant Sindhu (Dir.) - Assoc. Prof. (01226739)
Brooke Slavens—Assoc. Prof. (01476104)
Michelle Silverman-Cl. Asst. Prof. (02151030)
Roger Smith – Professor (00330911)
Virginia Stoffel - Assoc. Prof. (00009958)
Julie Thomas - Univ. Rel. Splclst (01515762)
Ying-Chih Wang - Assoc. Prof. (01439818)
Cynthia Warneke– Ac. Dept. Assoc. (01213079)
Dana Washburn - Cl. Asst. Prof. (01167763)
Vacant - Professor (Haertlein Sells 00051714)
Vacant – Cl. Asst. Prof. (Clough 01517076)
Vacant - USPA (new)
THERAPEUTIC RECREATION
Randal Kohl- Clinical Instructor (02151032)
Patricia Thomas - Cl. Assoc. Prof. (00596755)

R2D2 Center

Roger Smith – (Dir.) Professor (00330911)
Nathan Spaeth - Inst. Tech. (02083837)
Dennis Tomashek - Assoc. Res. (01249281)
Vacant - Res. Prog. Mgr. II (Locher 02033374)
Vacant - Out. Spec. (Hirschman 01072998)
Vacant – Instr. Techn. (Snyder 01216076)

Center for Aging & Translational Research

Scott Strath, Director (02113697)
Chris Cho-Associate Researcher (02087209)